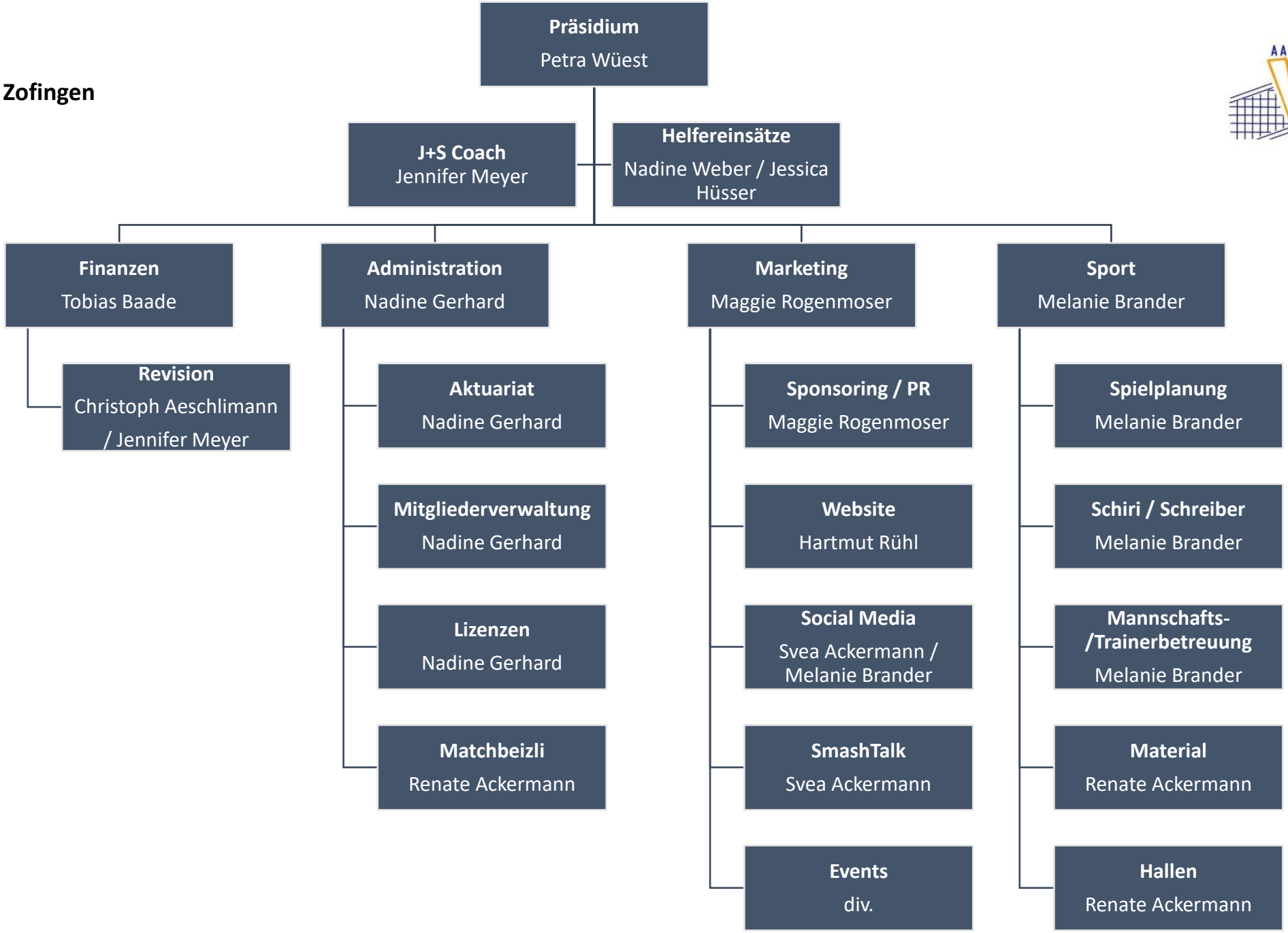Organigramm
Volley Aarburg Zofingen
Stand 24.01.2025